

# Sharon

45X45 - 30X90 / 18"X18" - 12"X36"



SHARON PEARL RECT.  
30 X 90 / 12" X 36"

R19/M



CATHY PEARL RECT.  
30 X 90 / 12" X 36"

N52/M

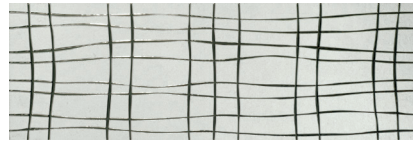

DECOR WOODY PEARL  
30 X 90 / 12" X 36"

K53/P

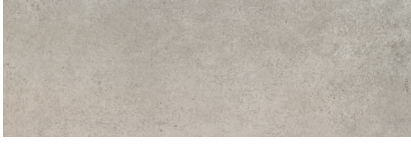

SHARON GREY RECT.  
30 X 90 / 12" X 36"

R19/M

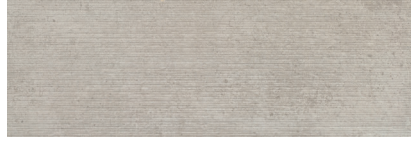

CATHY GREY RECT.  
30 X 90 / 12" X 36"

N52/M

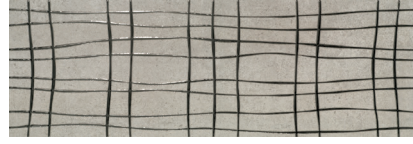

DECOR WOODY GREY  
30 X 90 / 12" X 36"

K53/P



SHARON CREAM RECT.  
30 X 90 / 12" X 36"

R19/M



CATHY CREAM RECT.  
30 X 90 / 12" X 36"

N52/M

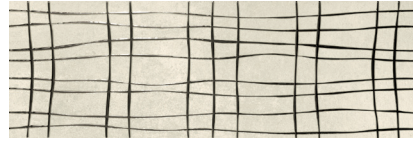

DECOR WOODY CREAM  
30 X 90 / 12" X 36"

K53/P

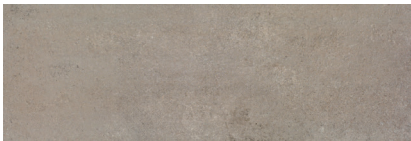

SHARON TORTOLA RECT.  
30 X 90 / 12" X 36"

R19/M



CATHY TORTOLA RECT.  
30 X 90 / 12" X 36"

N52/M



DECOR WOODY TORTOLA  
30 X 90 / 12" X 36"

K53/P



V3 IVONNE MIX PEARL RECT.  
30 X 90 / 12" X 36"

N52/M



V3 IVONNE MIX CREAM RECT.  
30 X 90 / 12" X 36"

N52/M



CATHY TORTOLA RECT. 30X90. SHARON CREAM RECT. 30X90. LIVING TORTOLA 45X45

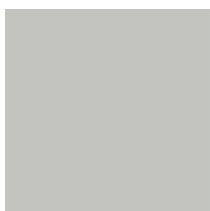
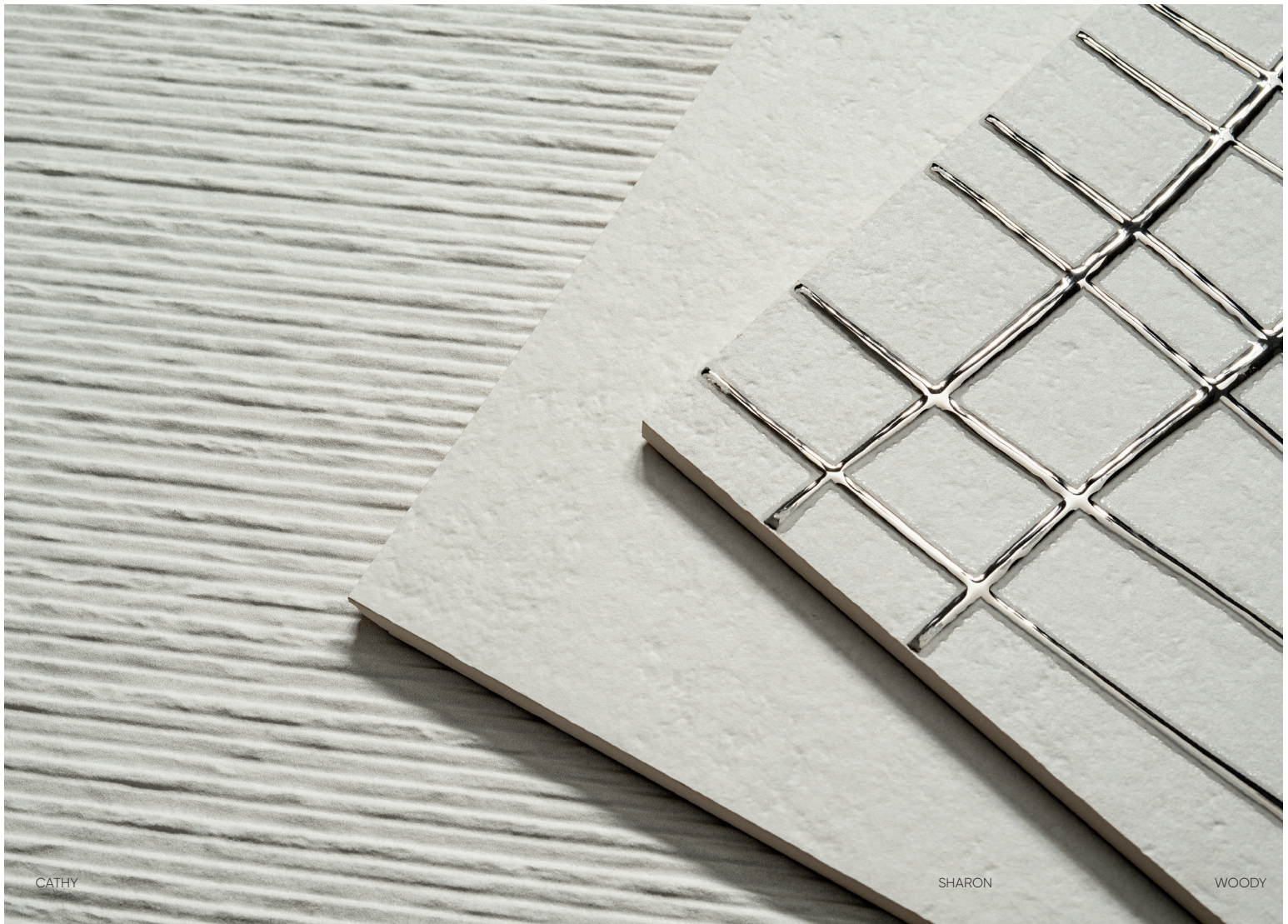

**P V2** LIVING PEARL  
45 X 45 / 18" X 18" N89/M



**P V2** LIVING GREY  
45 X 45 / 18" X 18" N89/M



**P V2** LIVING CREAM  
45 X 45 / 18" X 18" N89/M



**P V2** LIVING TORTOLA  
45 X 45 / 18" X 18" N89/M

**CARACTERÍSTICAS TÉCNICAS · TECHNICAL CHARACTERISTICS · CARACTÉRISTIQUES TECHNIQUES · TECHNISCHE EIGENSCHAFTEN**

**PB** PASTA BLANCA/WHITE BODY  
PÂTE BLANCHE/WEISSSCHERBIG

**RE** REVESTIMIENTO/WALL TILE  
FAÏENCE/WANDFLIESEN

**M** MATE/MATT  
MAT/MATT

**≡** RECTIFICADO/RECTIFIED  
RECTIFIÉ/KALIBRIERT

**V2** VARIACION LEVE/SLIGHT VARIATION  
LÉGERÉ VARIATION/LEICHT FARBSPIEL

**+** ESPESOR/THICKNESS/ÉPAISSEUR/EMPFOHLENE FUGENBREITE:  
30X90 - 10,5mm/0,41"

FORMATO SIZE FORMAT VERPACKUNG	PZS/CAJA TILES/BOX PIÈCES/BOITE STK/BOX	M <sup>2</sup> /CAJA SQM/BOX MÈTRES/BOITE M <sup>2</sup> /BOX	Kg/CAJA Kg/BOX Kg/BOITE Kg/BOX	CAJAS/PALLET BOXES/PALLET BOITES/PALETTE BOX/PALLET	M <sup>2</sup> /PALLET SQM/PALLET MÈTRES/PALETTE M <sup>2</sup> /PALLET	Kg/PALLET Kg/PALLET MÈTRES/PALETTE Kg/PALLET
45X45	5	1.01	23.33	66	66.66	1540
30X90	4	1.08	19.27	60	64.80	1156